



MICHAEL HODGSON

estate agents & chartered surveyors

MICHAEL HODGSON

estate agents & chartered surveyors



## MURTON STREET, SUNDERLAND £495 Per Month

TO LET - PART FURNISHED - CLOSE TO CITY CENTRE - This 1 bedroom ground floor flat is available to rent immediately. The property is situated close to Sunderland City Centre on Murton Street and its array of shops, bars, cafes and amenities. The property briefly comprises of; Inner Hall Living Room / Kitchen, Bedroom and a Shower Room. Externally there is courtyard parking to the front of the building. Viewing is advised. Must be viewed.

Flat

Kitchen/ Living Room

Courtyard Parking

Must be Viewed

1 Bedroom

Shower Room

Close to City Centre

EPC Rating D

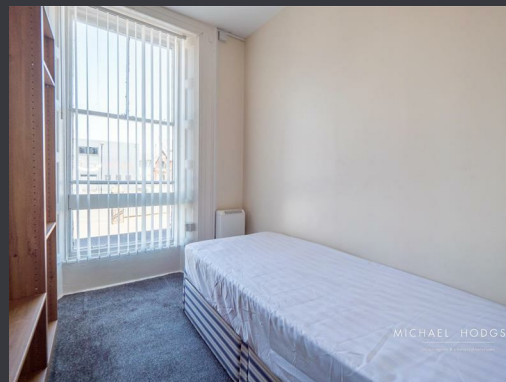

## MURTON STREET, SUNDERLAND

£495 Per Month

---

### Entrance Hall

Telephone entry system

### Bedroom

8'2" x 7'1"

Electric heater.

### Living Room/Kitchen

9'5" x 14'9"

Floor and wall units, plumbed for washer, stainless steels ink and drainer, space for a fridge, space for cooker, electric heater.

### Shower

Low level WC, wash hand basin, shower

### COUNCIL TAX

The Council Tax Band is Band A.

# M I C H A E L   H O D G S O N

---

estate agents & chartered surveyors

Michael Hodgson Chartered Surveyors for themselves and for the vendor(s) of this property whose agents they are, give notice that: 1 The particulars do not constitute any part of an offer or contract. 2. None of the statements contained in these paragraphs as to the properties are to be relied on as statements of representations of fact. 3. Any intending purchaser must satisfy himself or herself by inspection or otherwise as to the correctness of each statements contained in these particulars. 4. The vendor(s) or lessor(s) do not make or give and neither Michael Hodgson Chartered Surveyors nor any person in their employment has authority to make or give, any representation or warranty whatsoever in relation to this property.5. None of the buildings services or service installation (whether these be the specific responsibility of the freeholder, lessor or lessee) have been tested and is not warranted to be in working order. Nothing in these particulars should be deemed to be a statement that they are in good working order or that the property is in good structural condition or otherwise. 6. It should not be assumed that the property has all necessary planning, building regulations or other consents. 7. Lease details, service charges and ground rent (where applicable) are given as a guide only and should be checked and confirmed by your solicitor prior to exchange of contracts. 8. The copyright of all details and photographs remain exclusive to Michael Hodgson. 9. The particulars are set out for general guidance only for the intending Purchasers and do not constitute part of an offer or contract. Whilst we endeavour to make our sales particulars accurate and reliable, if there is anything of particular importance which you feel may influence your decision to purchase, please contact the office and we will be pleased to check the information. Do so particularly, if contemplating travelling some distance to view the property. 10. All descriptions, dimensions, references to conditions and necessary permissions for use and occupation and other details are given in good faith, and are believed to be correct, however any intending purchasers should not rely on them that statements are representations of fact, but must satisfy themselves by inspection or otherwise as to the correctness of each of them. Independent property size verification is recommended.

4 ATHENAEUM STREET, SUNDERLAND, SR1 1QX

---

0191 5657000

[www.michaelhodgson.co.uk](http://www.michaelhodgson.co.uk)

